Nicely renovated stone house with a garden and a garage Mauvezin center

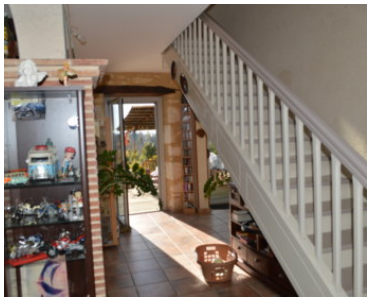
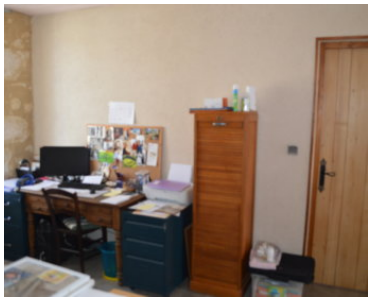
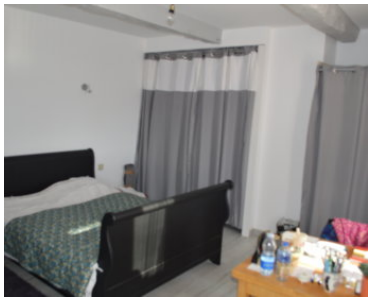
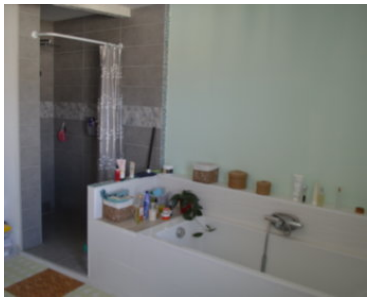
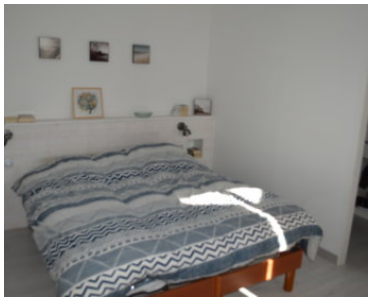
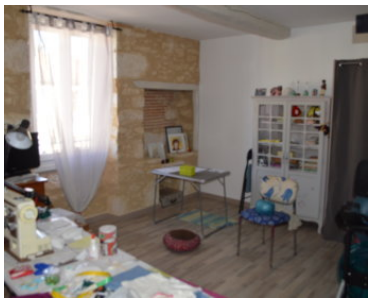

In the lively village of Mauvezin with all amenities and schools this nice renovated stone house is waiting for you. On the ground floor a family room leading onto the large terrace facing south and equipped with a BBQ area. 3 bedrooms upstairs. A big bathroom with a bath and a walk in shower, separate toilets, space for a study. It is possible to create a bathroom upstairs. Town gaz heating system. Double glazing. 740 m2 of land with a well. Nicely renovated. Stone walls. Certainly worth a look.

Specifications

Reference	21266
Type	House
Price	€ 290 000
Location	
Surface	About 160 m^2
Number of rooms:	5
Specifications:	Garage, Land, Terrace, Well

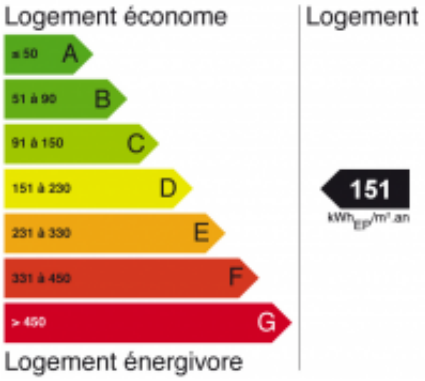

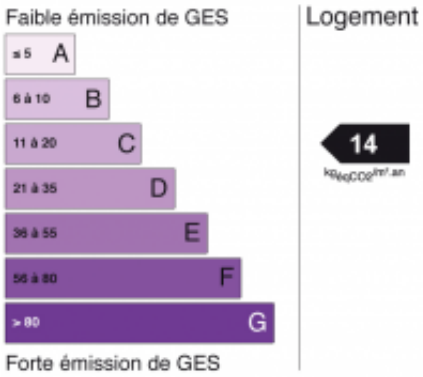

DPE Réalisé avant le 1er juillet 2021