Stone Gasconne house on 2 ha of oaks forest

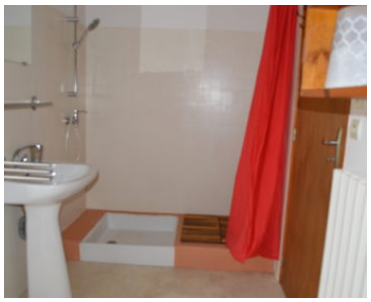

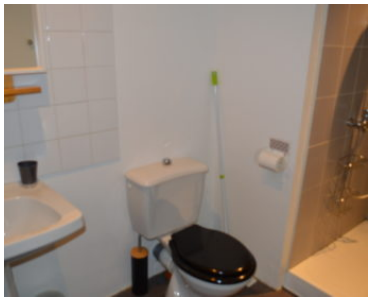

Beautiful Gascon stone in a pretty quiet place and this, on 2ha of oak woods in which you will love to walk and see your children enjoy all this beautiful space. On the ground floor you will find a dining kitchen equipped with a large fireplace, a living room, a laundry room, a bathroom with bath and shower, separate toilet.

3 bedrooms upstairs as well as a large room currently used as a billiard room and dormitory that you will enjoy furnishing according to your desires.
Small attic.

Garage. Well. Oil central heating.

Plan for refreshment work.Gasconn

Specifications
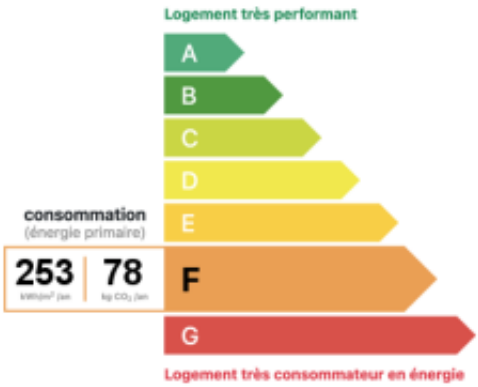
Reference	25283
Type	House
Price	€ 280 000
Location	
Surface	About 202 m^2
Land surface	About 19900 m^2
Number of rooms:	6
Specifications:	Garage, Terrace, Well